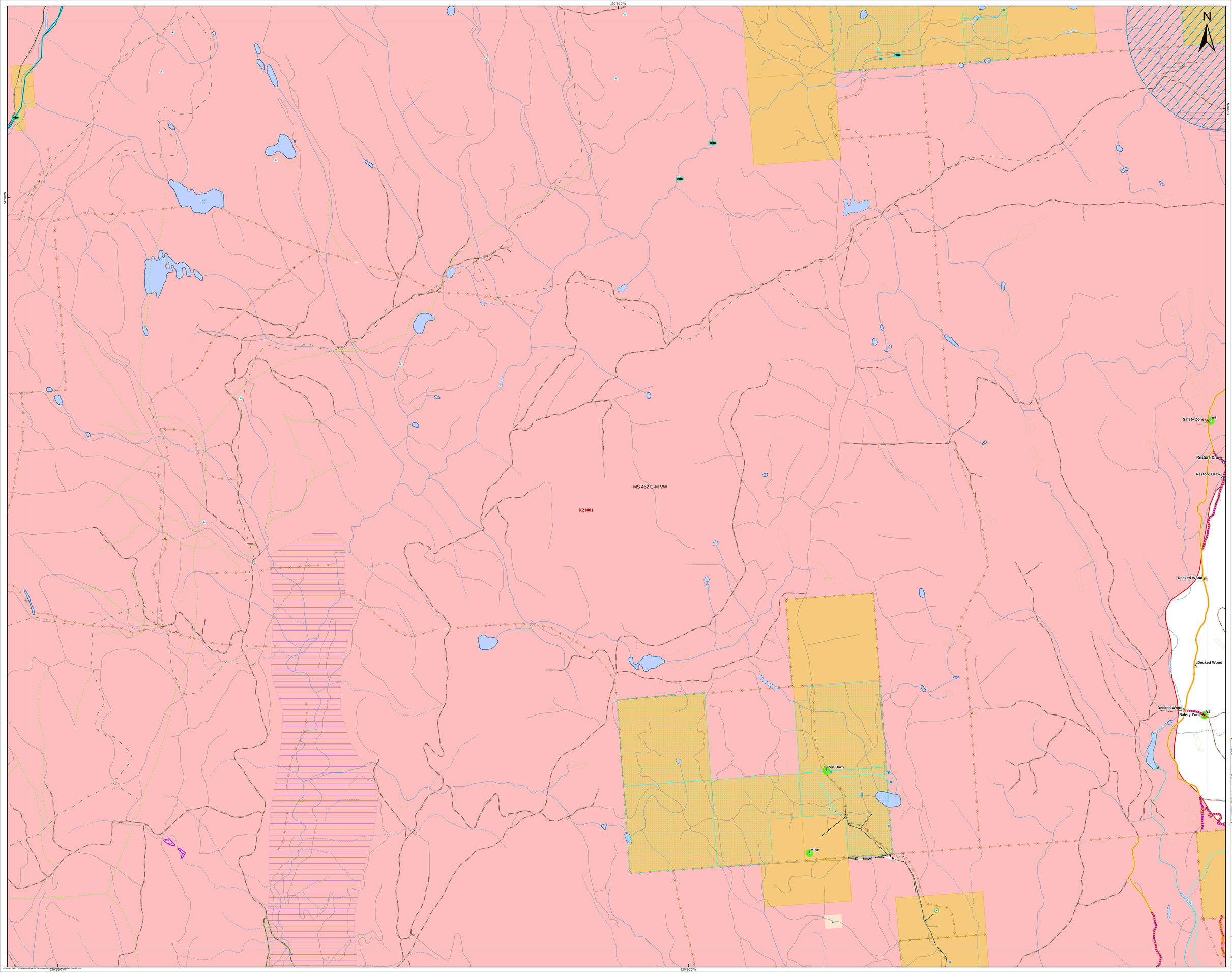

Sparks Lake

K21001

REHAB MAP

Zone 1 - E5

Map Date: March 7, 2022

Perimeter Date: 2021-08-20
Hectares: 89626.7 HA

- Decked Wood (DW)
- Restore Draw (RD)
- Safety Zone (SZ)
- Unassigned
- Other Rehab Treatment Type
- Pull Back (PB)
- Fireguard Machine Completed
- Road - Modified Existing
- Grid_10k_36x48L
- Rehab - Requires Field Verification
- Fire Perimeter

- Trail
- Trail
- Forest Service Road
- Road Permit
- Road
- Transmission Line
- Transmission Line
- Stream
- Stream - Intermittent
- Lake
- Lake - Intermittent
- Wetland
- Freshwater
- Falling or Gullied Terrain
- Transmission Line
- Transmission Line
- Climate Station
- Groudwater Well
- Dam
- Archaeological Site
- Water Development
- Fence
- Stock Trail
- Aquatic
- Fish - Observed
- Fish - Observed
- Fish Distribution
- Lake
- Lake - Intermittent
- Private
- Crown Municipal

This map may contain CONFIDENTIAL information: for INTERNAL use only

Disclaimer:
Wildfire perimeters for the current fire season, including both active and inactive fires, are supplied from various sources. The data is extracted from operational systems rightly to the public map. Wildfire data may not reflect the current fire situation, and therefore should only be used for reference purposes.

Wildfire data from the incident is updated when information and the assessment of individual fire updates will vary. The information is intended for general purposes only and should not be relied on as accurate, because fires are dynamic and circumstances may change quickly. The levels of current fire activity within the mapped fire perimeters can vary widely.

Data Sources and Notes:

Projection: NAD 1983 BC Environment Albers
Created by: jbarrison

Ministry of Forests, Lands, Natural Resource Operations and Rural Development
BC Wildfire Service